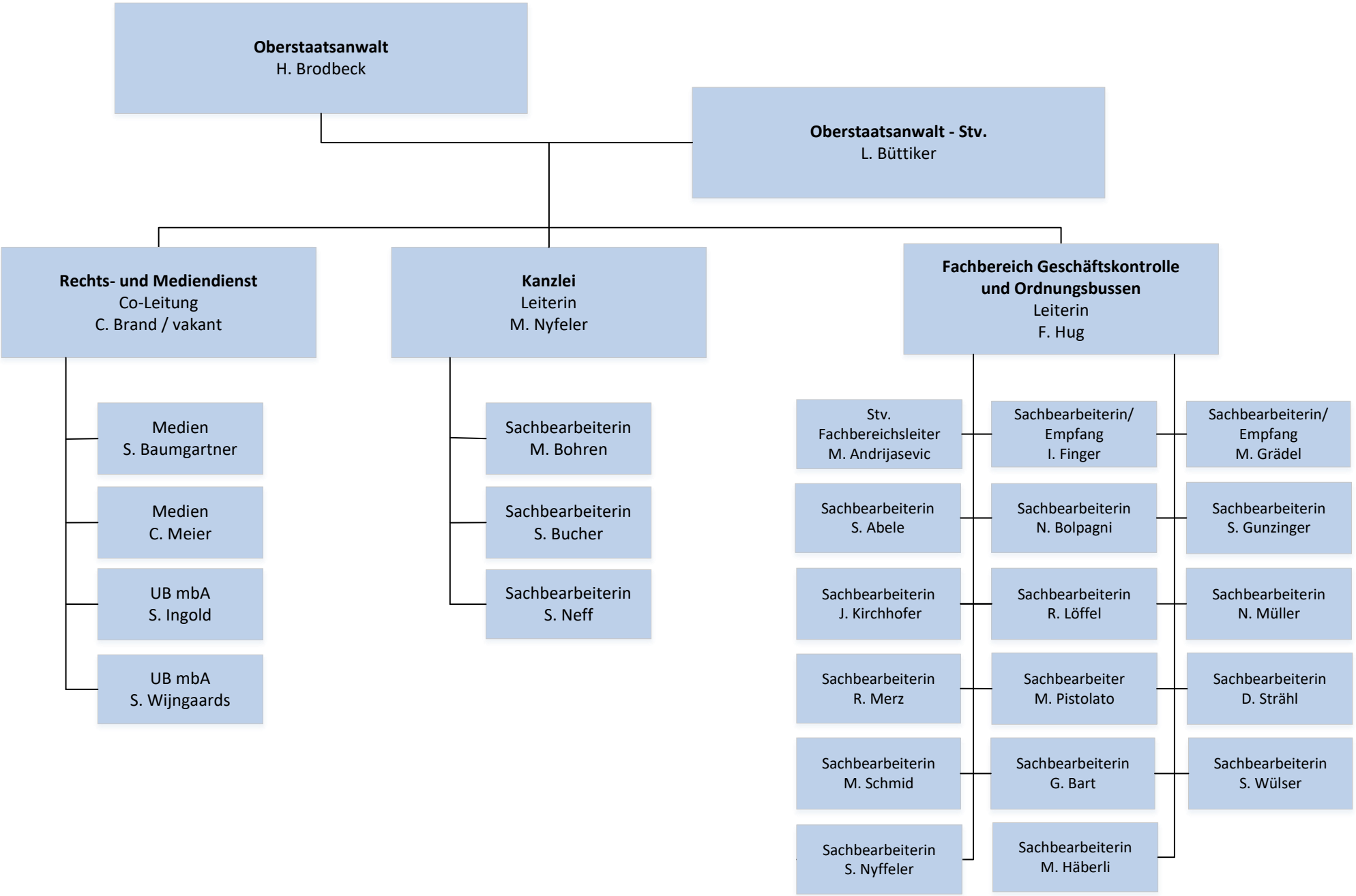Staatsanwaltschaft Kanton Solothurn
Amtsleitung