Staatsanwaltschaft Kanton Solothurn
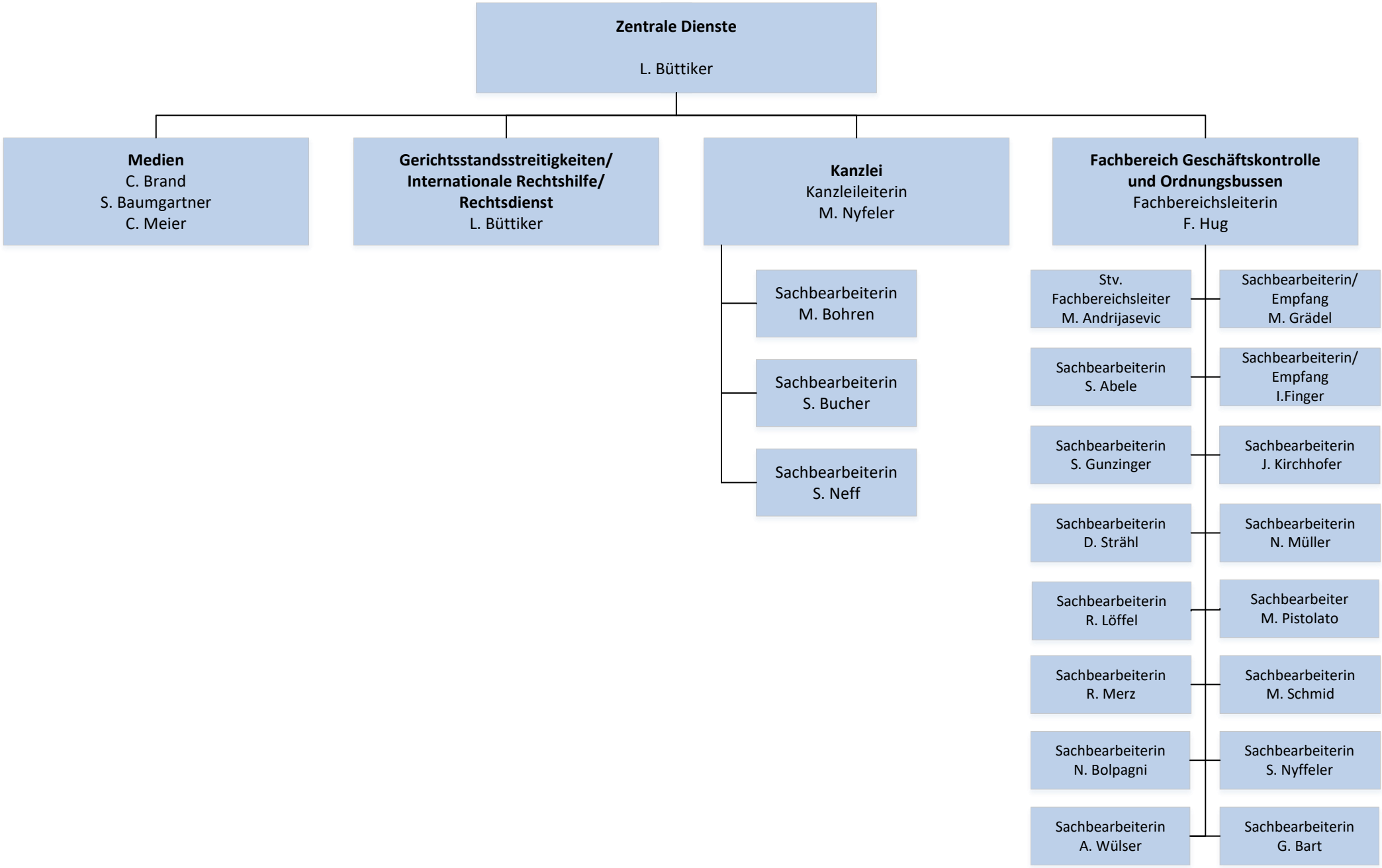
Zentrale Dienste