# Staatsanwaltschaft Kanton Solothurn
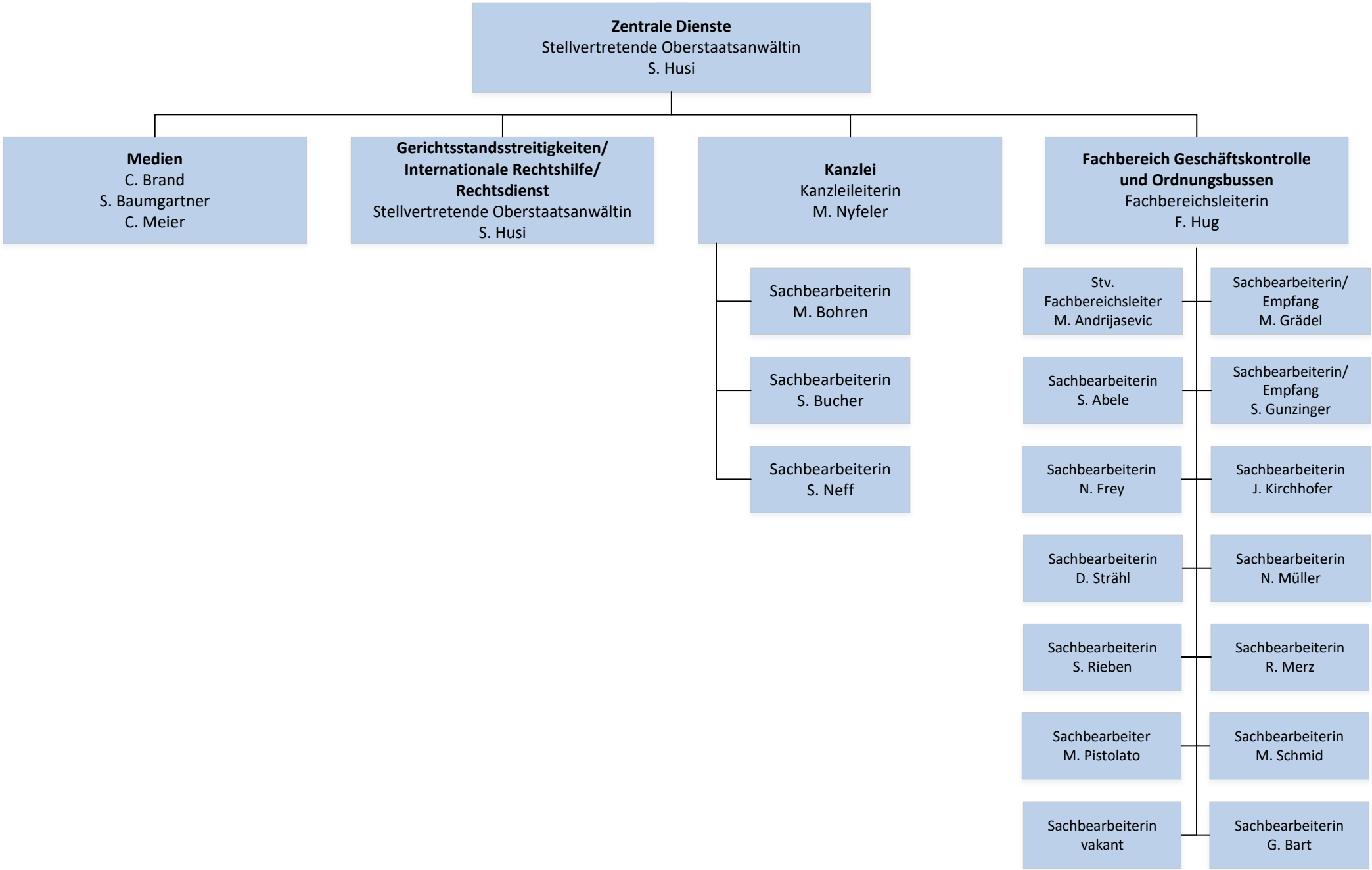
## Zentrale Dienste