Organigramm
Departement für Bildung und Kultur

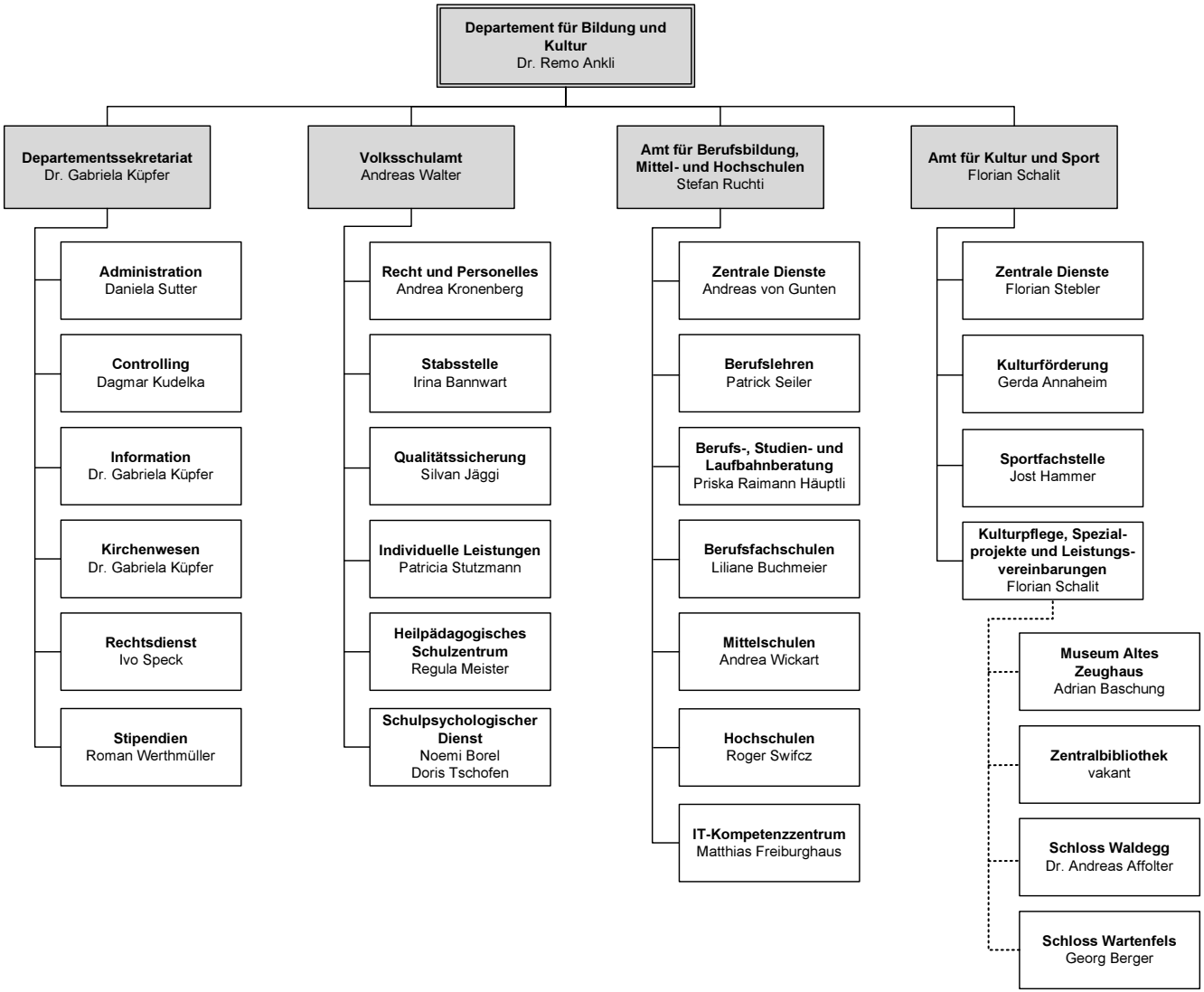

Personalamt/01.06.24/dw