Organigramm
Amt für Gesellschaft und Soziales

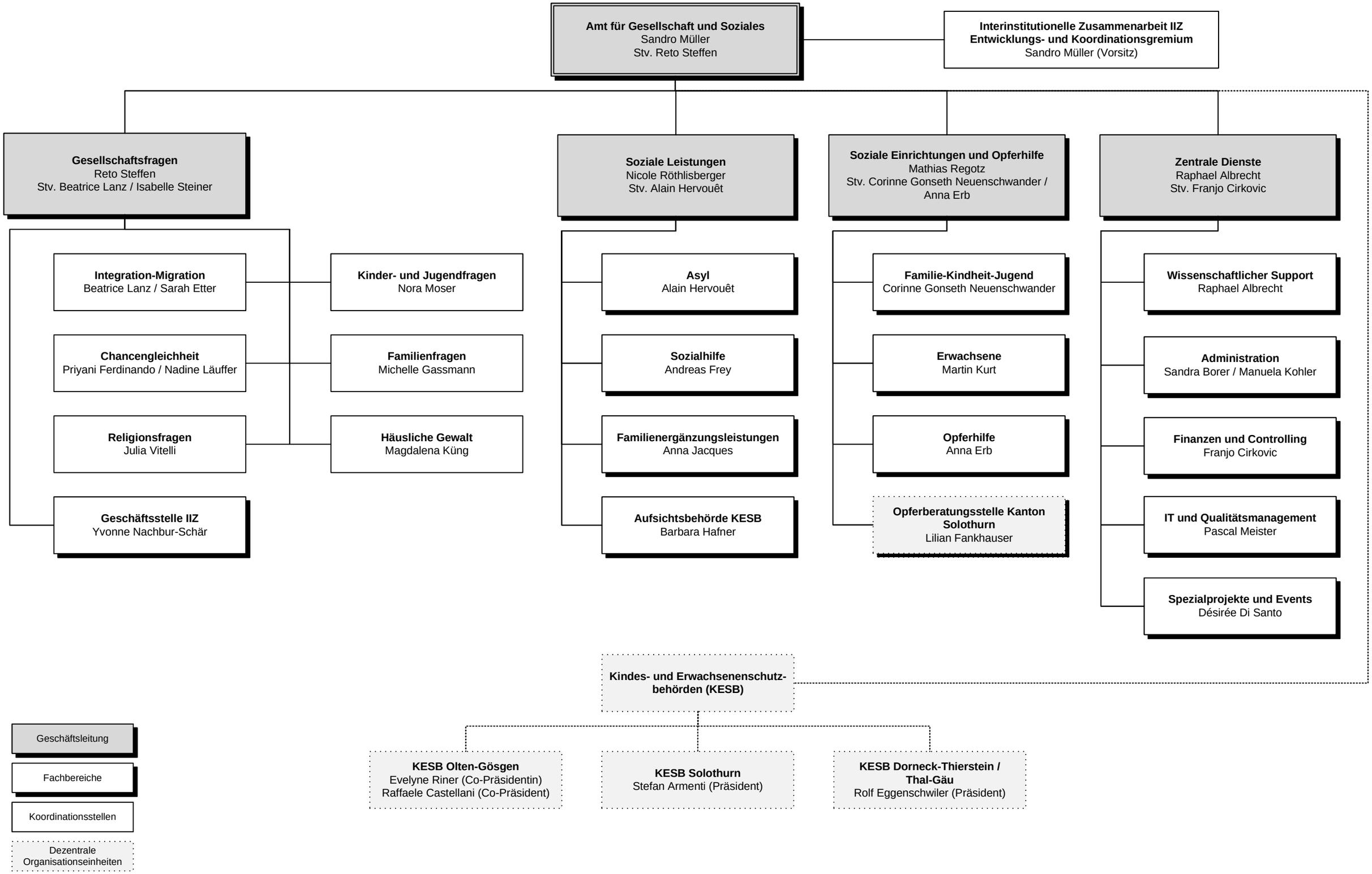

Stand: 1. August 2025