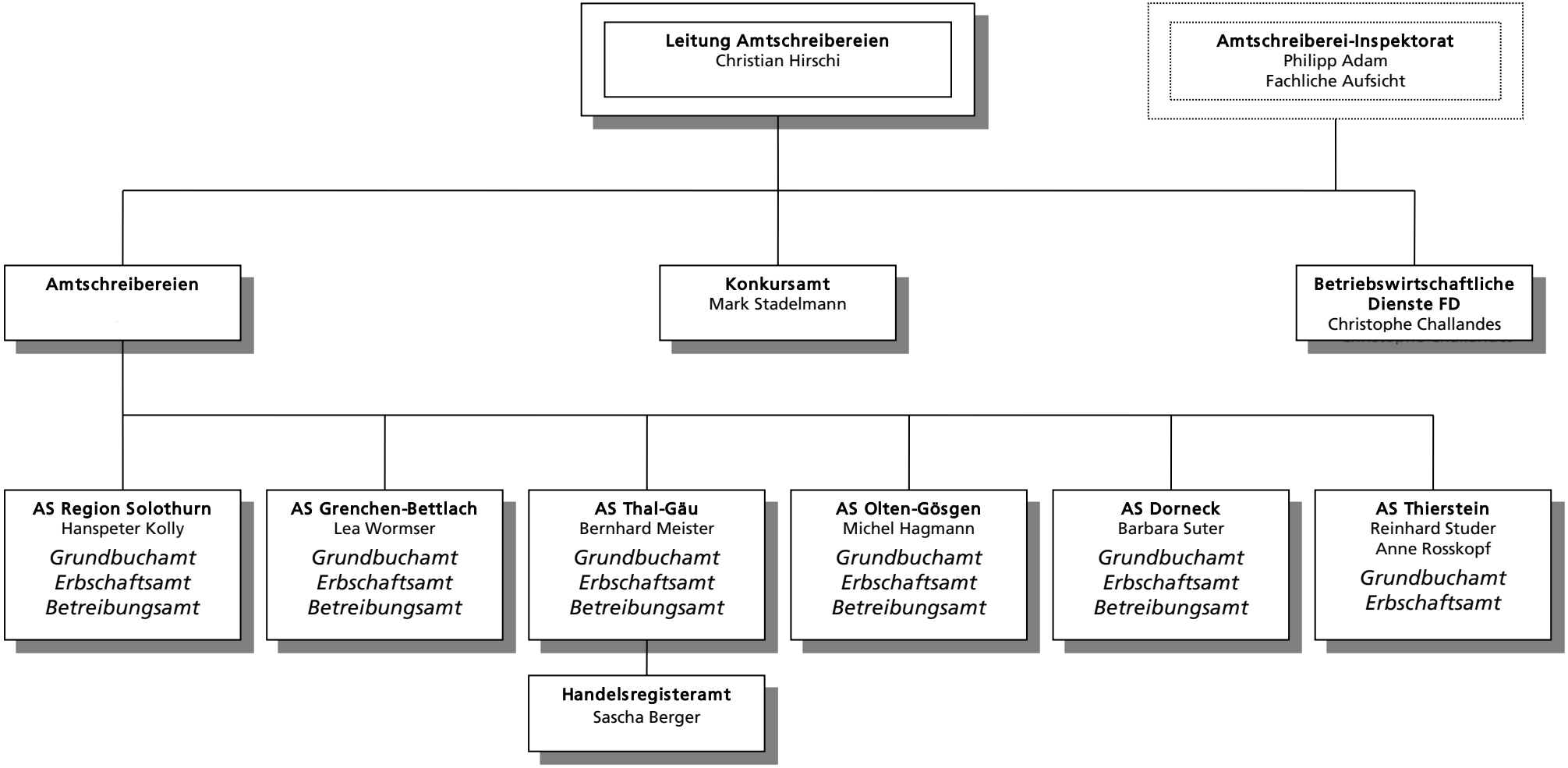Organigramm der Amtschreibereien
(Stand: 01.09.2026)