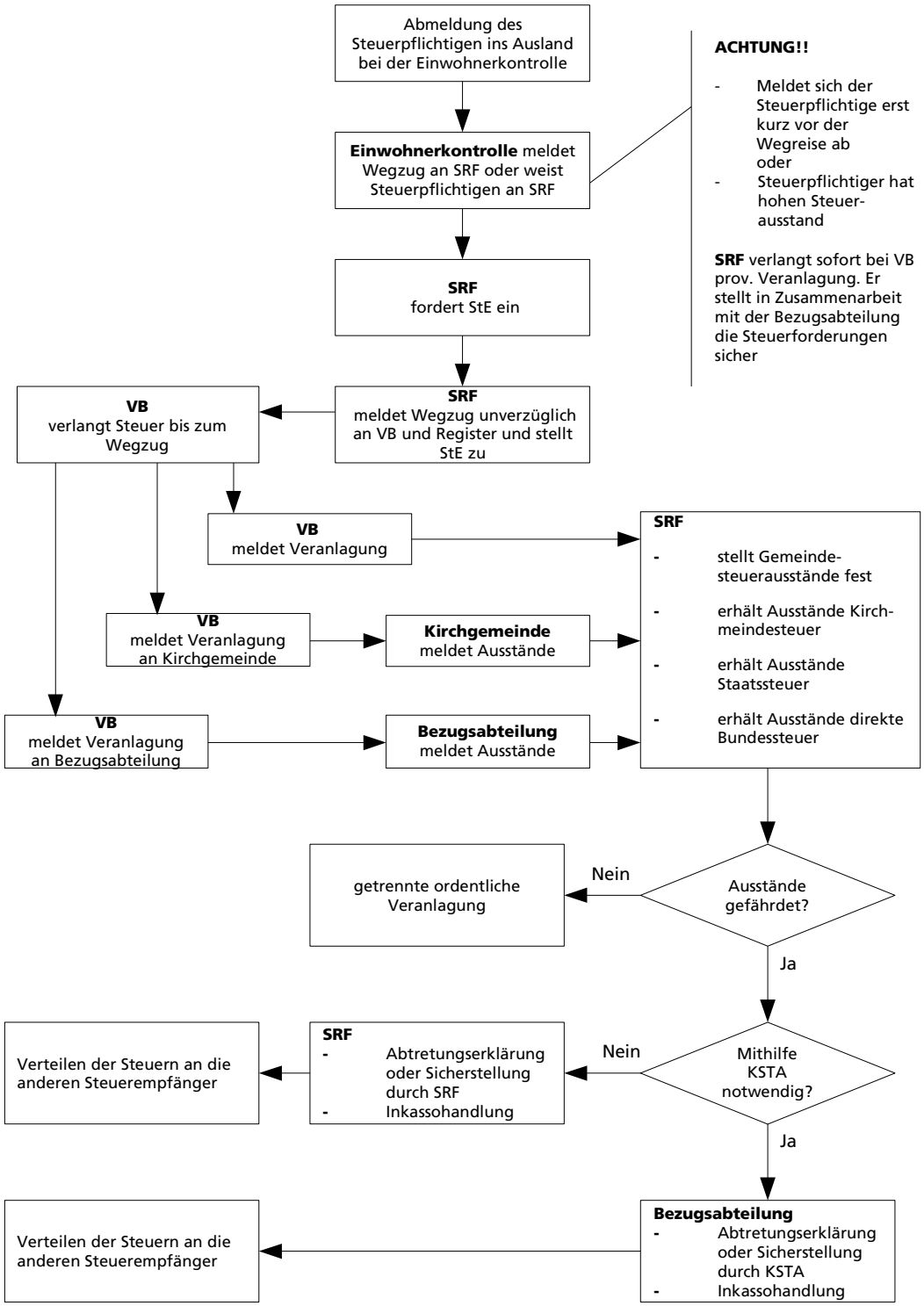4.8.5. Ablaufdiagramm Wegzug ins Ausland