KANTON solothurn

Finanzdepartement
Steueramt

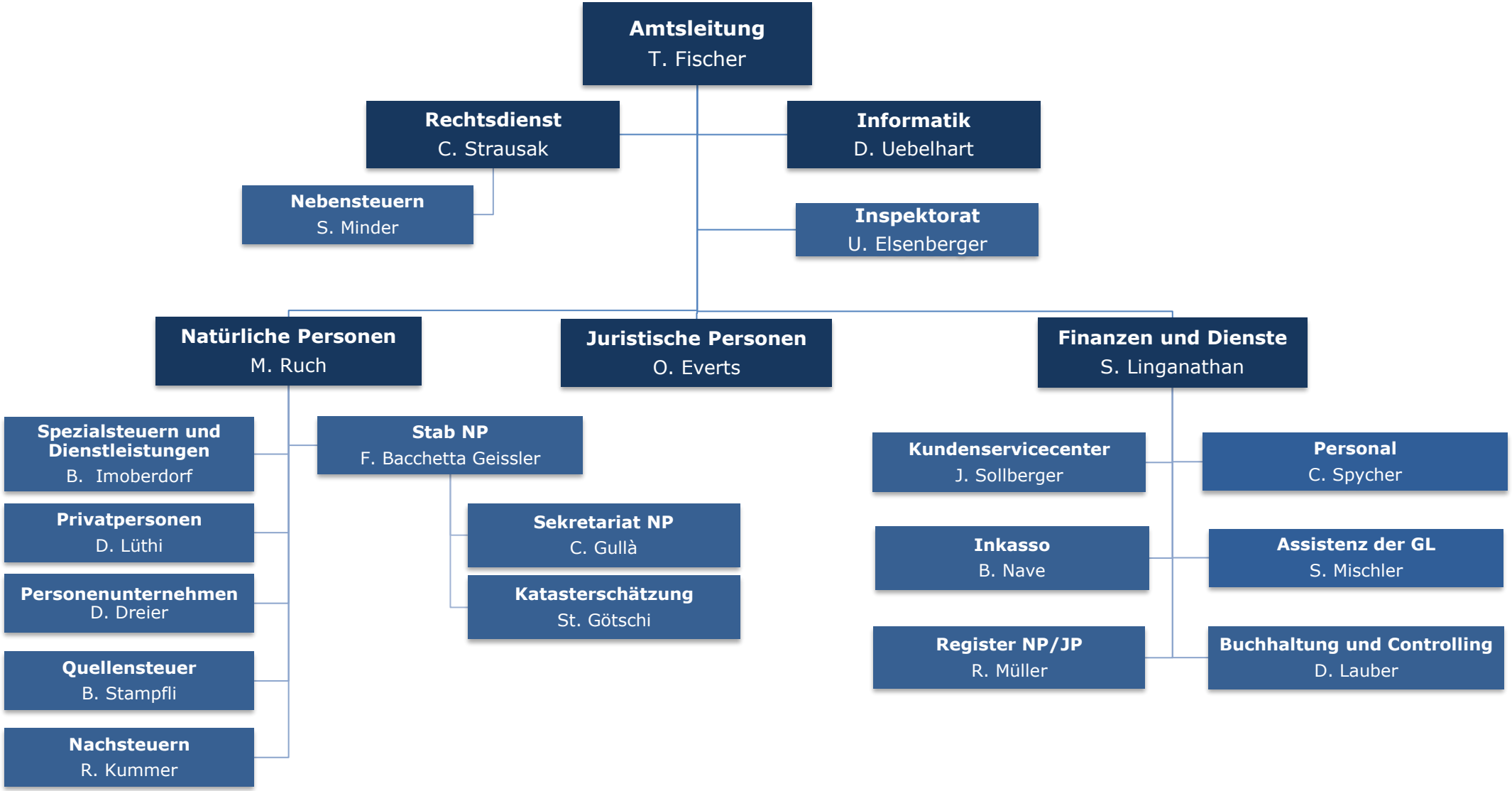

Stand: 01.09.2025