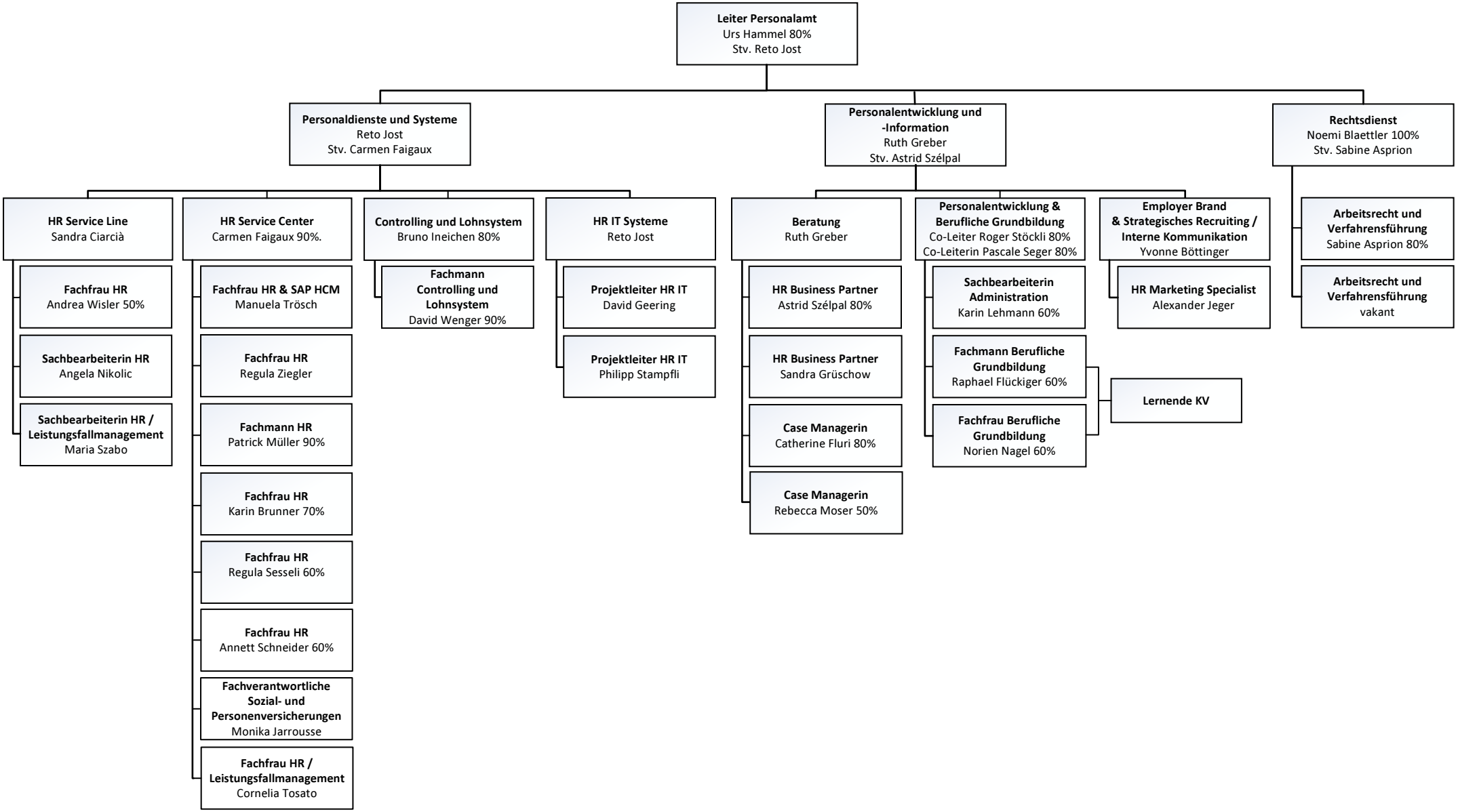# Organigramm Personalamt Kanton Solothurn
## Ab 1. Februar 2026