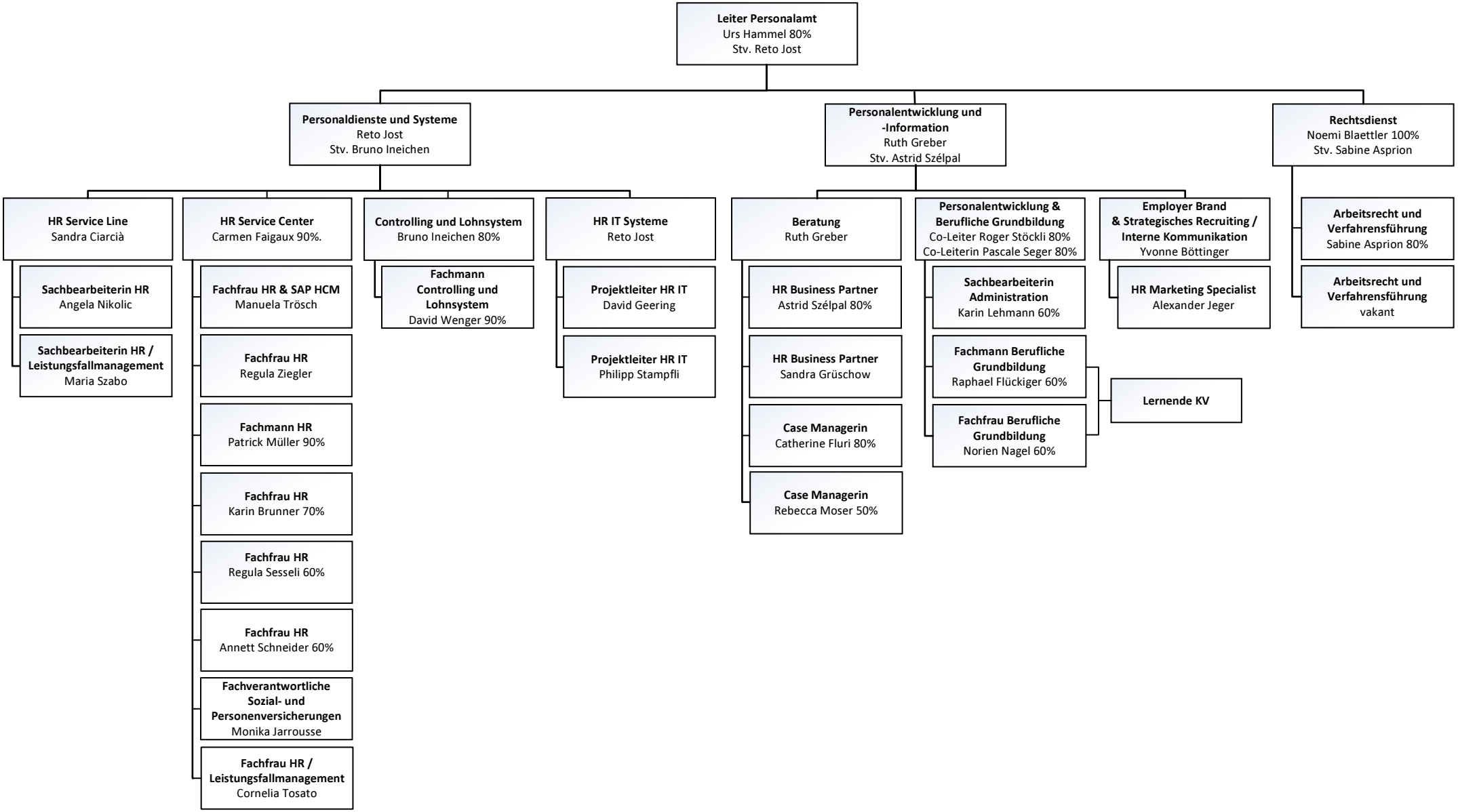Organigramm Personalamt Kanton Solothurn
Ab 1. Juli 2025