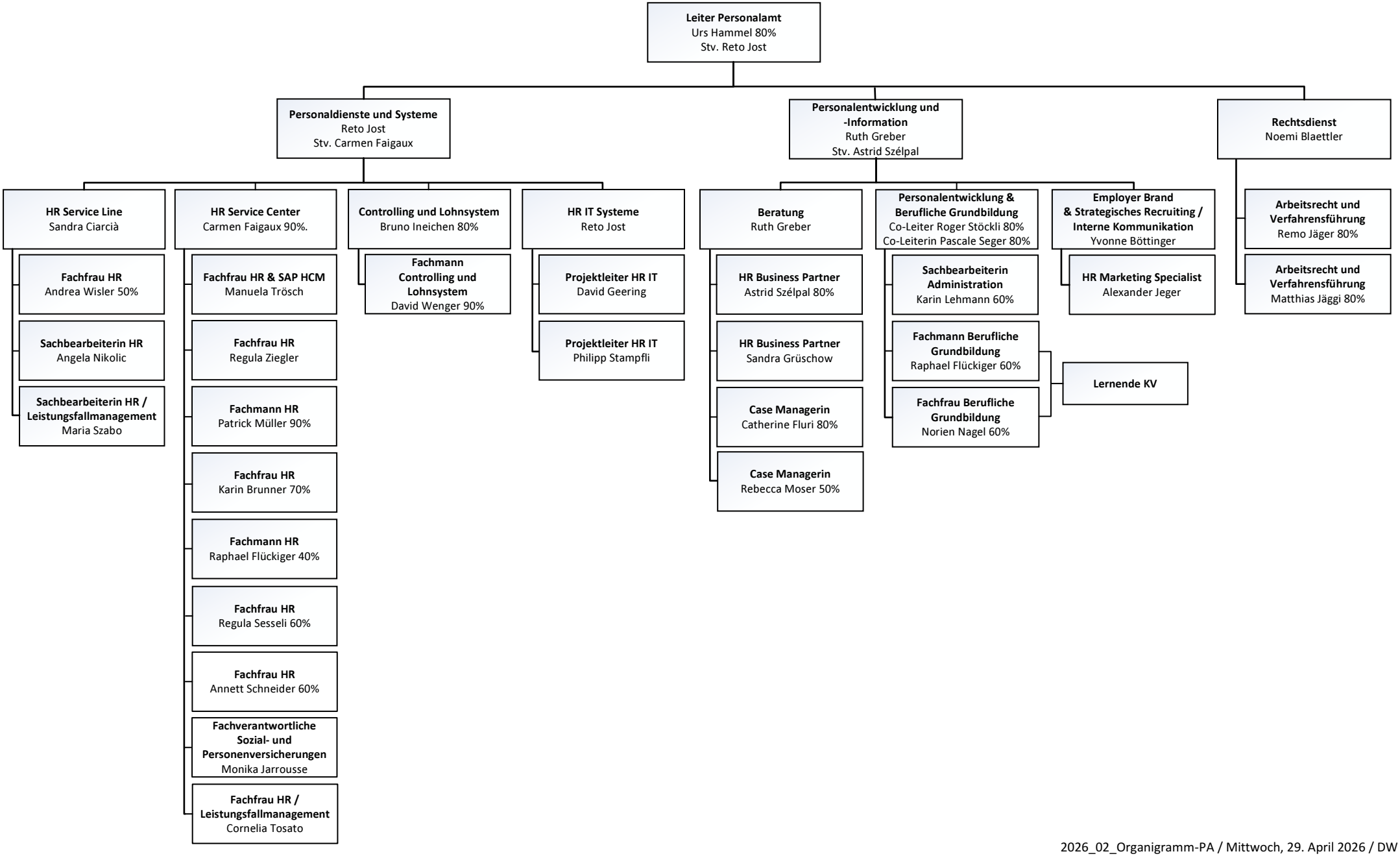Organigramm Personalamt Kanton Solothurn
Ab 1. Mai 2026