Organigramm
Volkswirtschaftsdepartement

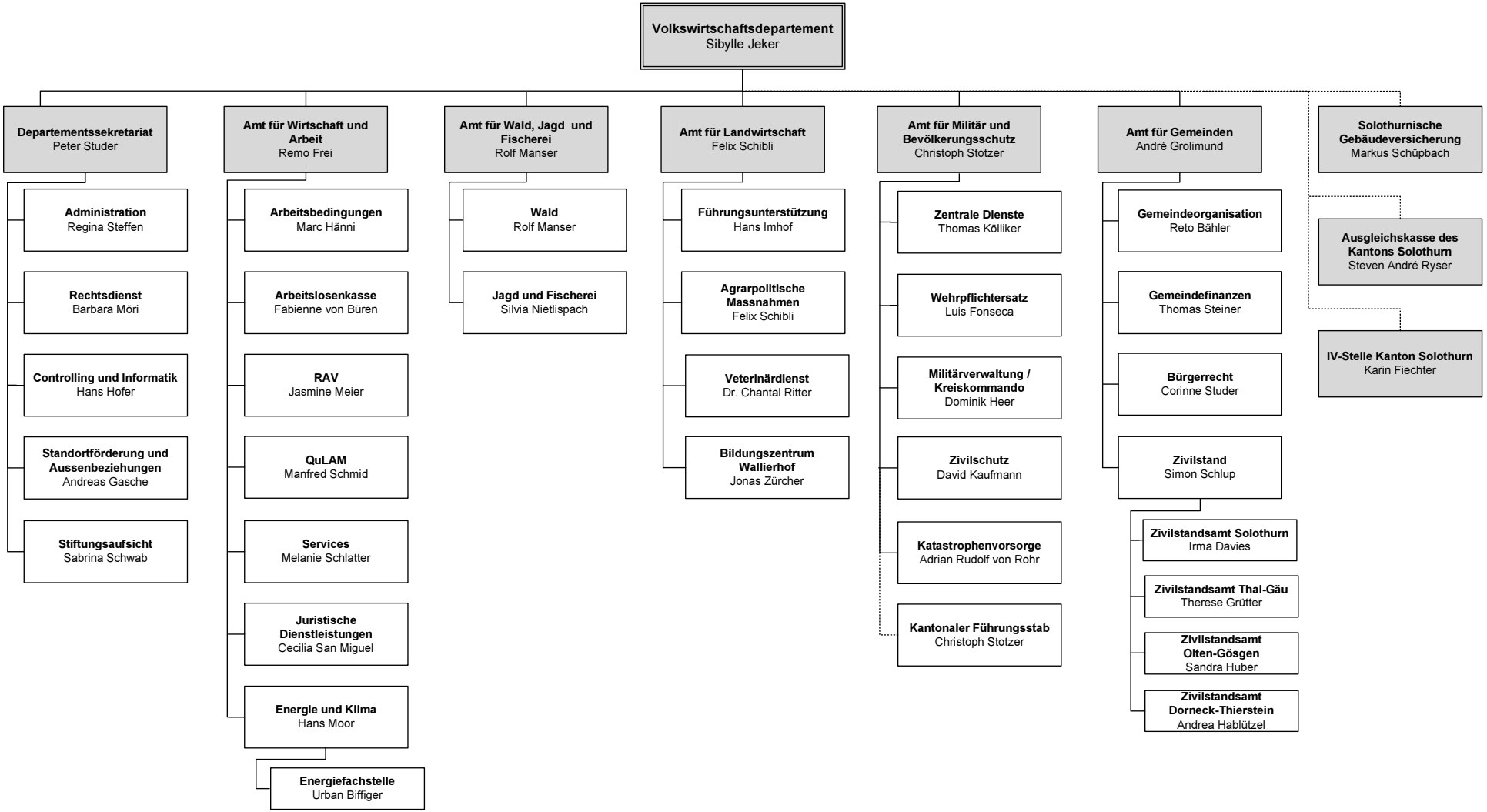

Personalamt/01.11.25/dw