Organigramm
Volkswirtschaftsdepartement

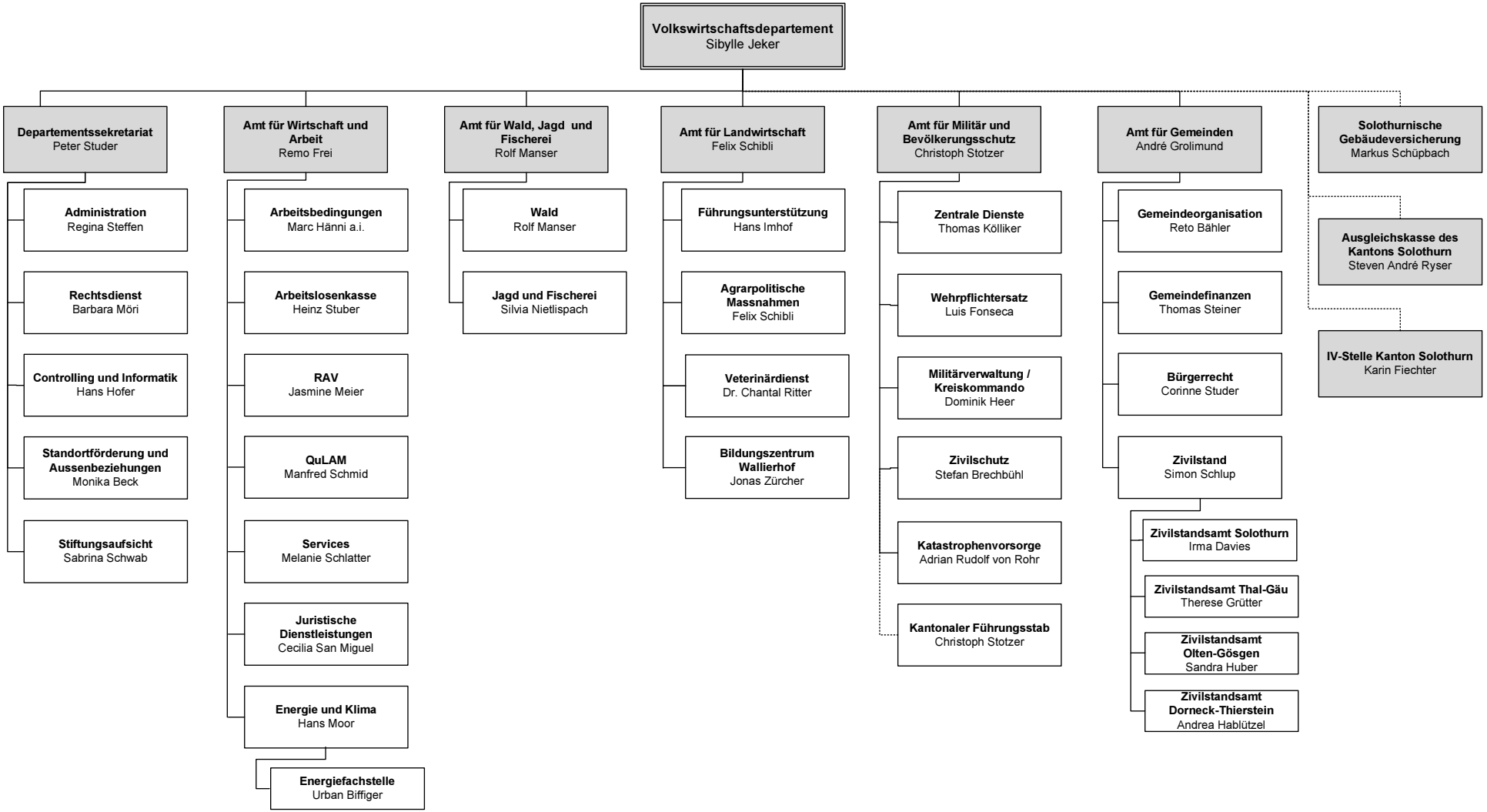

Personalamt/01.08.25/dw