Organigramm
Volkswirtschaftsdepartement

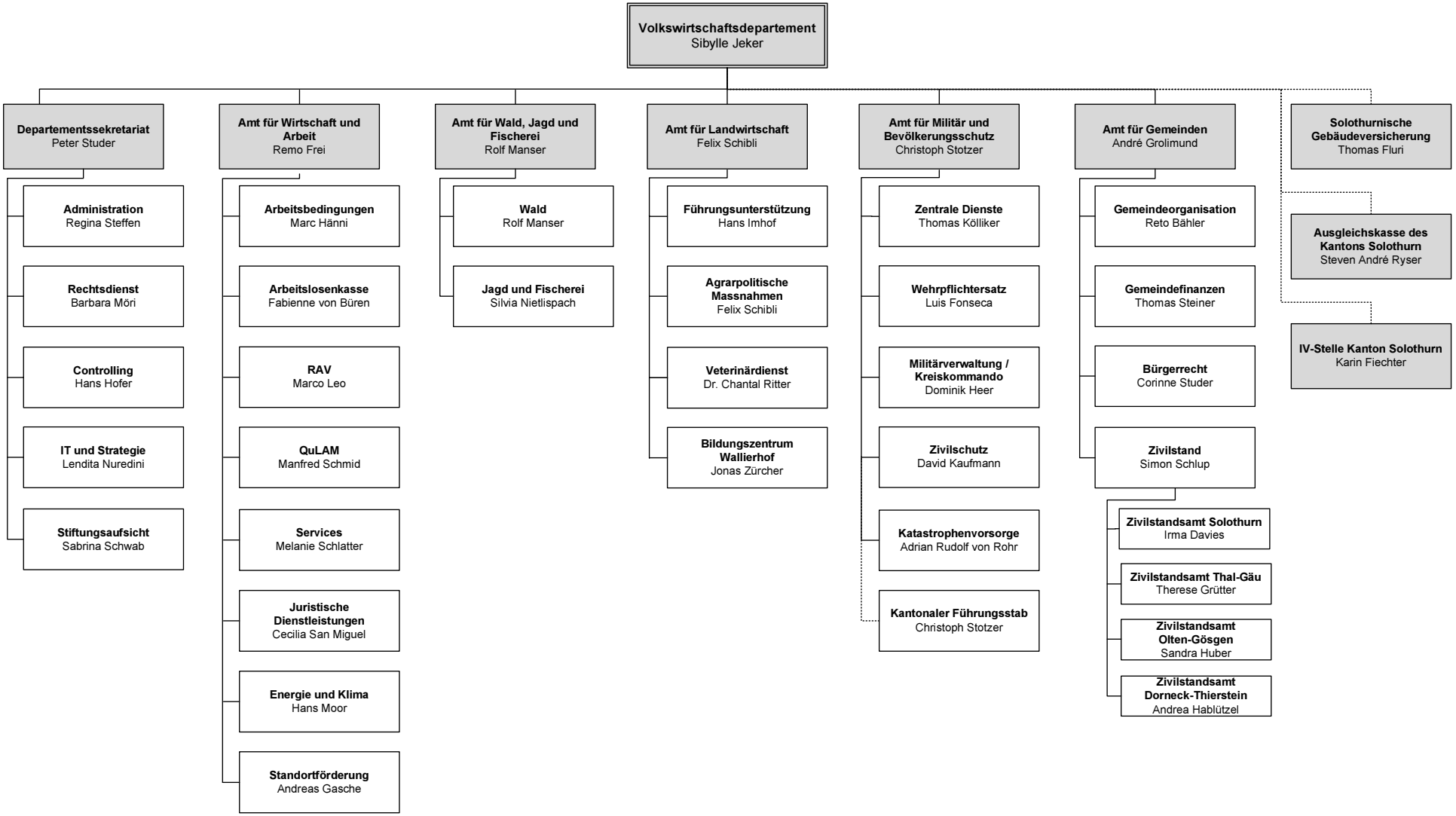

Personalamt/01.09.26/dw