ordentliche Gemeindeorganisation

DRINGLICHKEIT

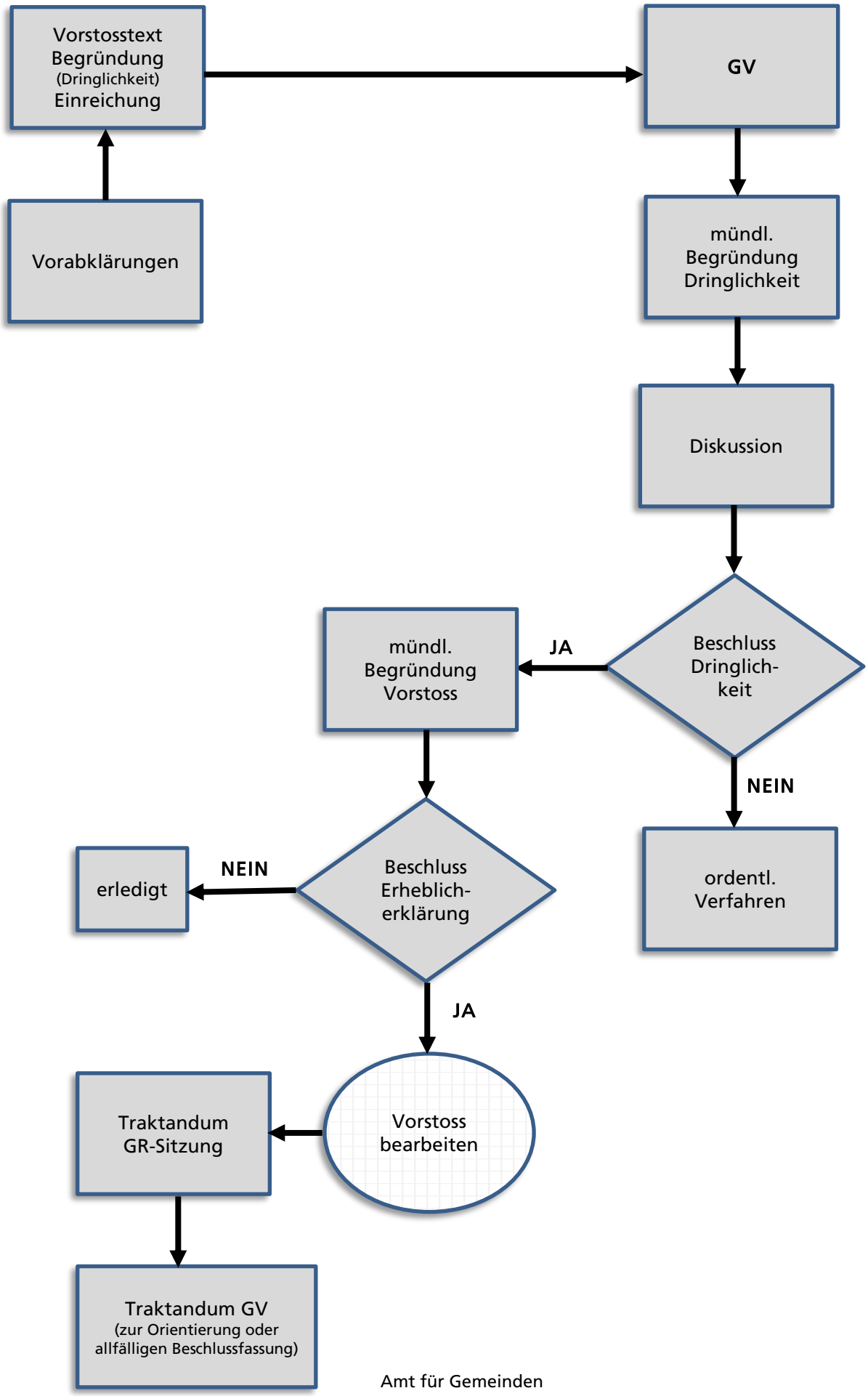

Amt für Gemeinden