KANTON solothurn

Organigramm AWA

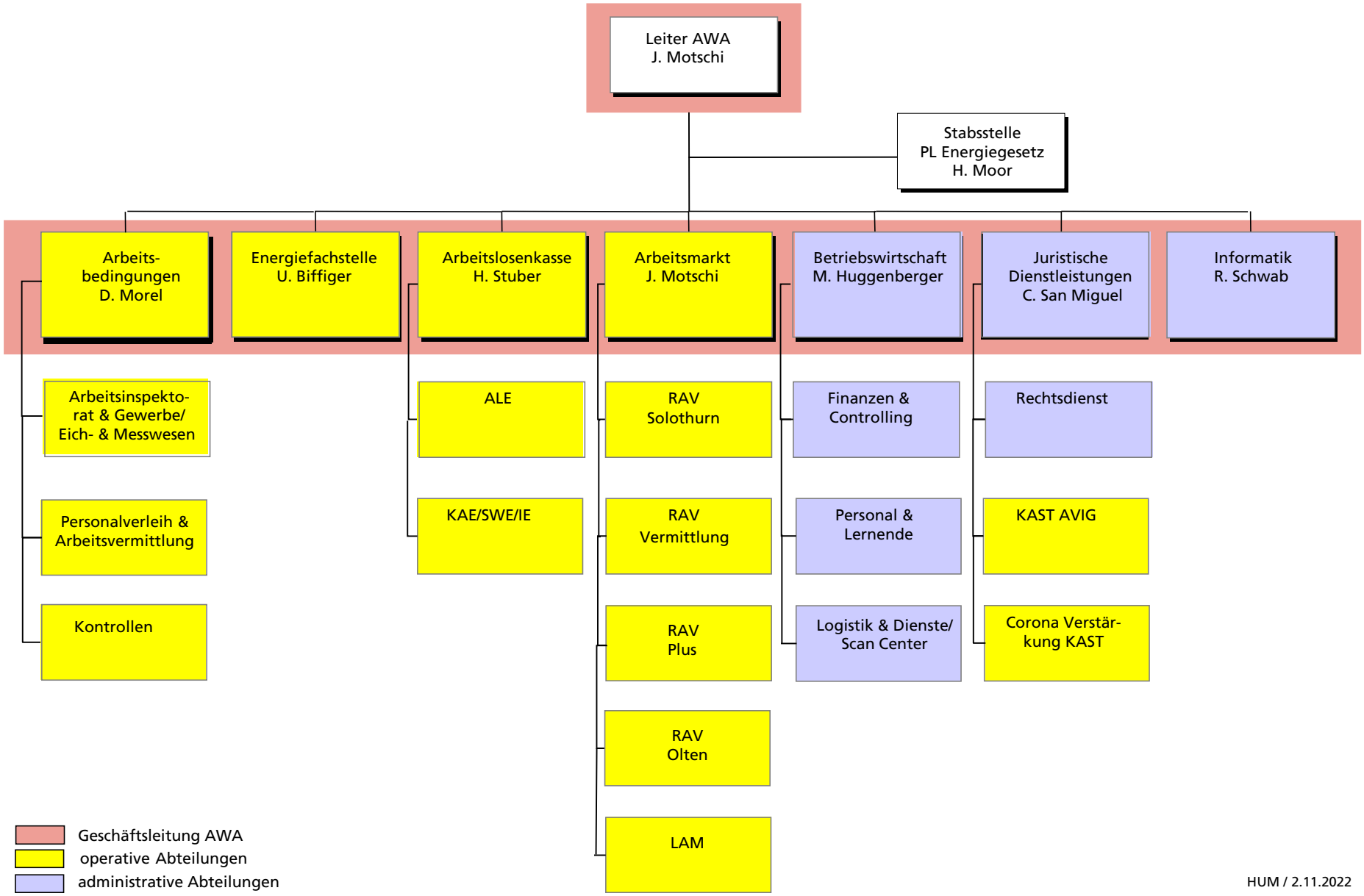

HUM / 2.11.2022