KANTON solothurn

# Organigramm Amt für Wald, Jagd und Fischerei

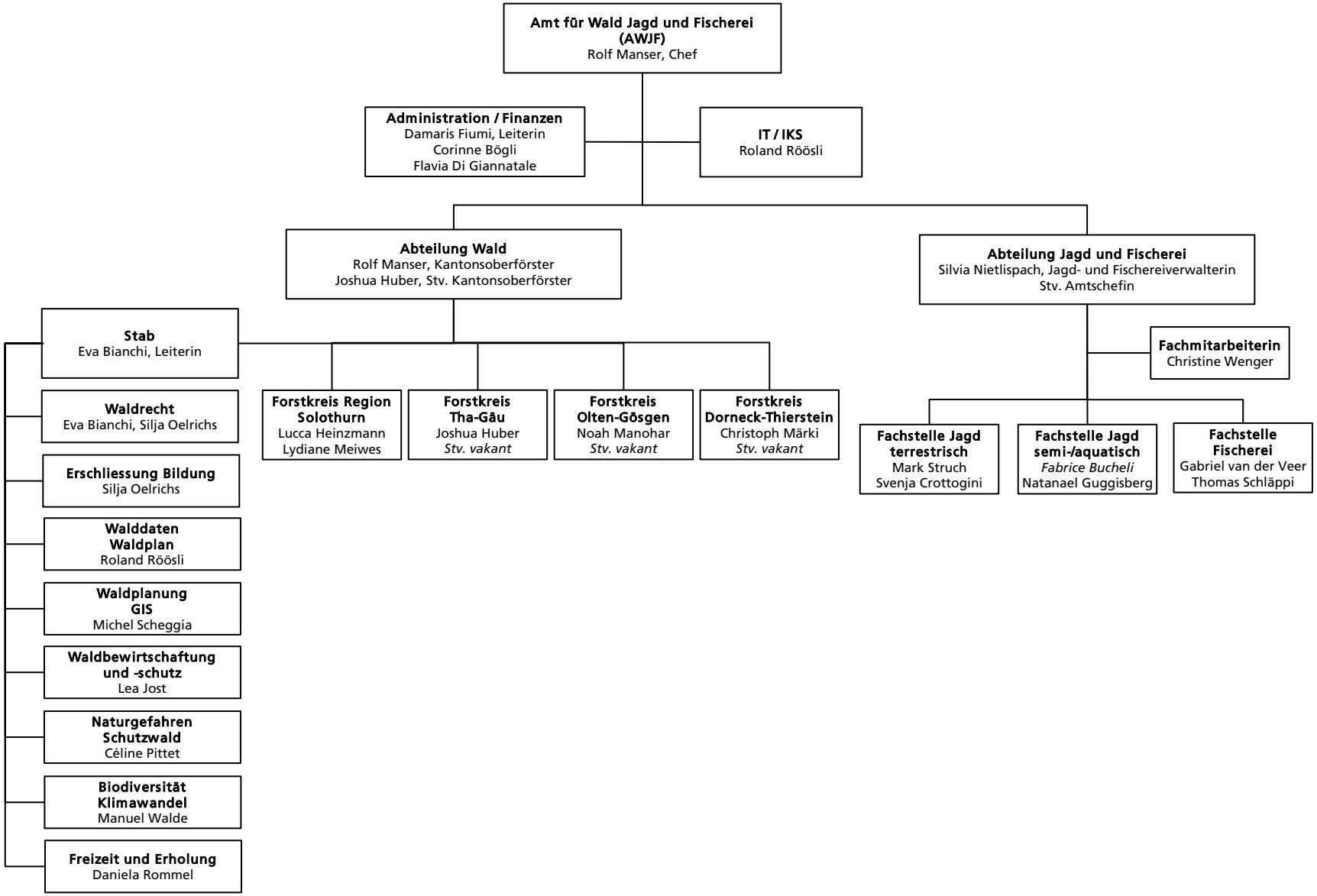


Stand: 1. April 2026